For the dance **Trim the Sails**
by Chris Sackett & Brooke Friendly
AABB ad lib
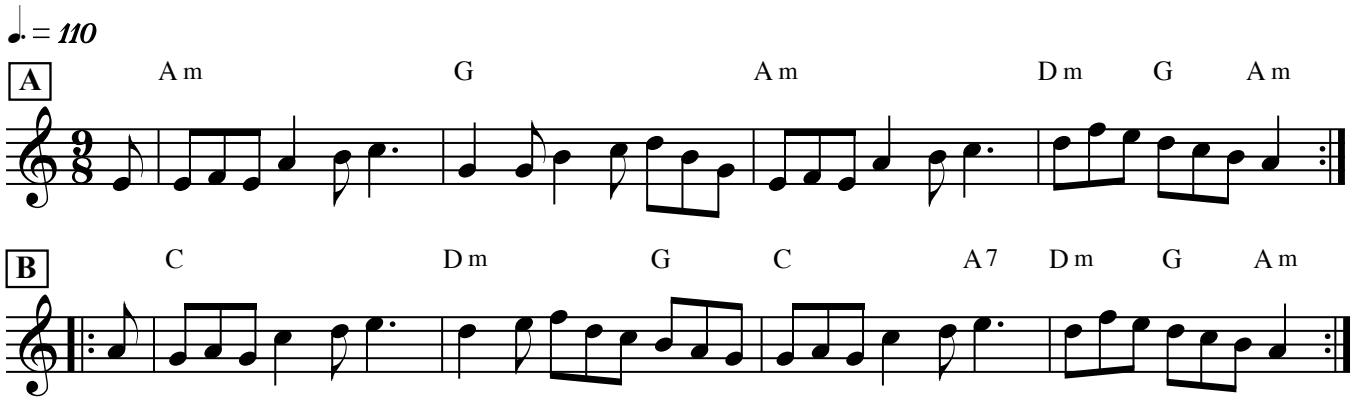
The Wishing Well
Traditional